

EWHURST PARISH COUNCIL

with ELLEN'S GREEN

Foxways
Pinkhurst Lane
Slinfold
Horsham RH13 0QR



Parish Clerk: Jane Bromley
Tel: 01483 267646

Email: clerk.epc@btinternet.com

Website: www.ewhurst.org

Ian Motuel,
Principal Planner (Policy),
Waverley Borough Council,
Council Offices,
The Burys, Godalming, Surrey
GU7 1HR

22nd July 2014

Dear Mr Moutel

Application for designation of the Parish of Ewhurst as Neighbourhood Area for a Neighbourhood Plan

As is required by Part 2, paragraph 5 of the Neighbourhood Planning (General) Regulations 2012, **Ewhurst Parish Council** hereby formally applies for Ewhurst Parish to be designated as the Neighbourhood Area for the purposes of Neighbourhood Planning, including for the preparation of a Neighbourhood Plan.

Ewhurst Parish Council is the relevant, qualifying body as defined in Section 61G(2) of the Town and Country Planning Act 1990 and Schedule 9, Part 1. Paragraph 61G, Section 2(a) of the Localism Act, 2011, for the proposed Neighbourhood Area.

The proposed Neighbourhood Area for designation is shown shaded yellow and outlined in red on the plan attached to this letter. It comprises all of the Civil Parish of Ewhurst and is within the sole jurisdiction of Ewhurst Parish Council.

We appreciate your support to take this important step towards preparing a Neighbourhood Plan for Ewhurst. We look forward to working with Waverley Borough Council as the local planning authority throughout the process to reach a successful conclusion which the local community can endorse and support.

Yours sincerely

Jane Bromley
Clerk, Ewhurst and Ellens Green Parish Council

CC: Diane James WBC; Mary Foryzweski WBC

WAVERLEY B.C. BOROUGH PLANNING DEPT.	
DATE	24 JUL 2014
DATE ACK:	
PAGE TO FOR ATTN:	
ACK. CODE:	
FILE No:	

Proposed Ewhurst Neighbourhood Area

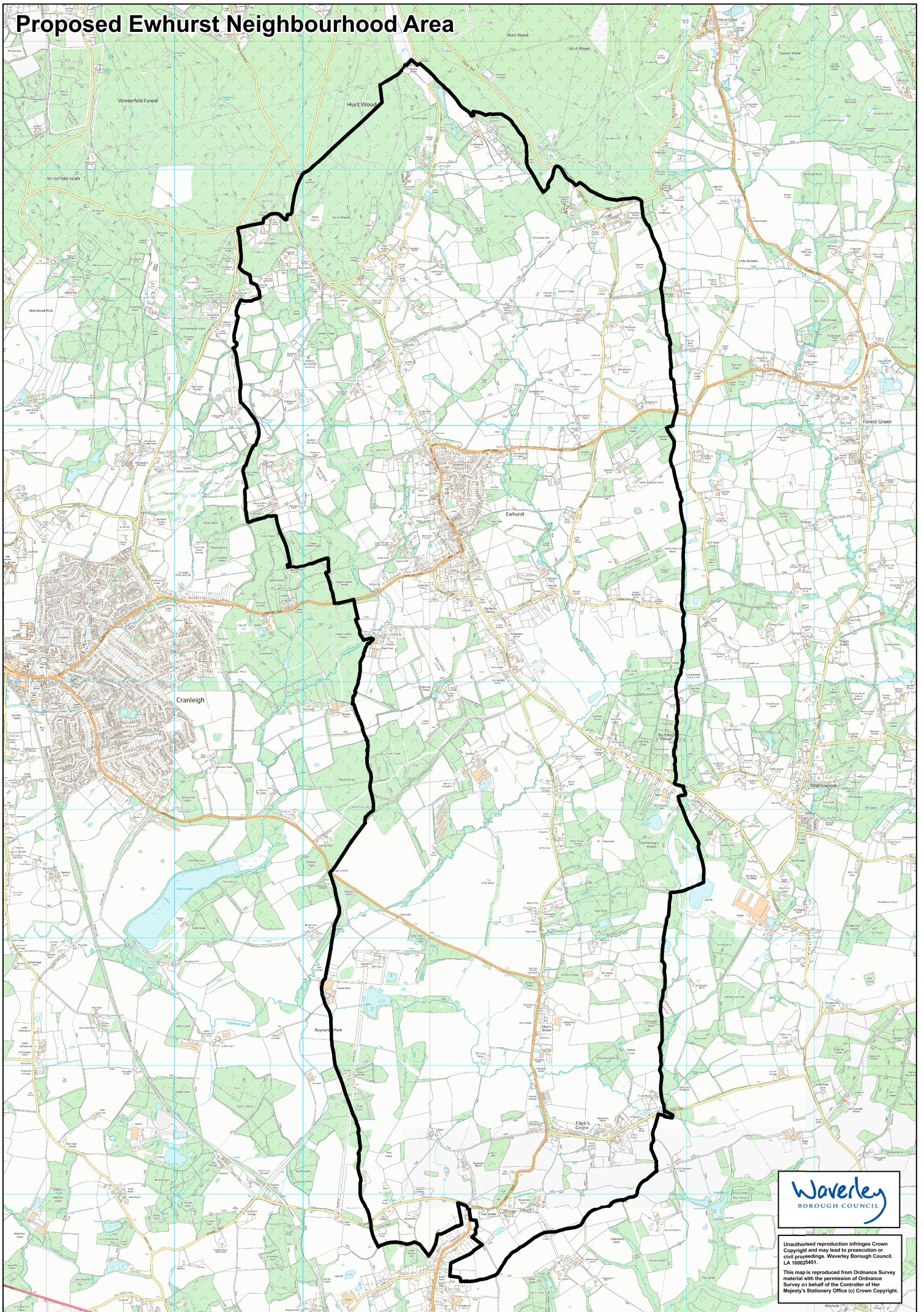

Unauthorised reproduction infringes Crown Copyright and may lead to prosecution or civil proceedings. Waverley Borough Council. LA 100029451.
This map is reproduced from Ordnance Survey material with the permission of Ordnance Survey on behalf of the Controller of Her Majesty's Stationery Office (c) Crown Copyright.

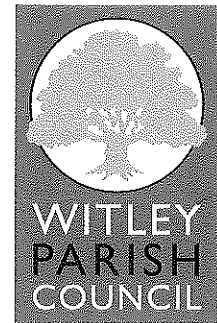

Mr Matthew Ellis
Principal Planning Officer (Policy)
Waverley Borough Council
Council Offices
The Burys
Godalming Surrey GU7 1HR

WAVERLEY B.C. NEIGHBOURHOOD PLANNING DEPT.	
DATE	26 AUG 2014 RECD
DATE ACK	
PASS TO FOR ATTN	
ACK. CODE:	
FILE No:	

21st August 2014

Dear Mr Ellis

Neighbourhood Planning (General) Regulations 2012

Designation of a Neighbourhood Area

I write on behalf of Witley Parish Council to formally request that the area that consists of the whole of Witley Civil Parish be designated a Neighbourhood Area under Section 61G of the Town and Country Planning Act 1990 and Regulation 5 (1), Part 2 SI. 2012 No.637.

The purpose of this application is to enable Witley Parish Council to undertake neighbourhood planning and, in particular, to prepare a Neighbourhood Plan.

The area for the purposes of neighbourhood planning is to be that covered by the Witley Civil Parish to its entire extent and comprising of the villages and hamlets of Brook, Sandhills, Milford, Enton, Witley and Wormley.

I attach a map showing the area for which the application is made.

Witley Parish Council is a 'relevant body' for the purposes of Section 61G of the 1990 Act and is, therefore, qualified to undertake neighbourhood planning. It is a democratically elected body incorporated under statute and representing the whole community with the Parish of Witley.

Witley Parish Council believes that the whole of the Witley Civil Parish is the area most appropriate to be designated as a neighbourhood area for planning purposes, as it is long established, is a clearly defined area and covers Witley Parish Council's administrative area. The Council has long standing experience in working with and representing the community and it is committed to ensuring that future planning within the parish provides for the community's needs.

Yours sincerely

Fiona Fox
Clerk to Witley Parish Council

Proposed Witley Neighbourhood Area

GODALM

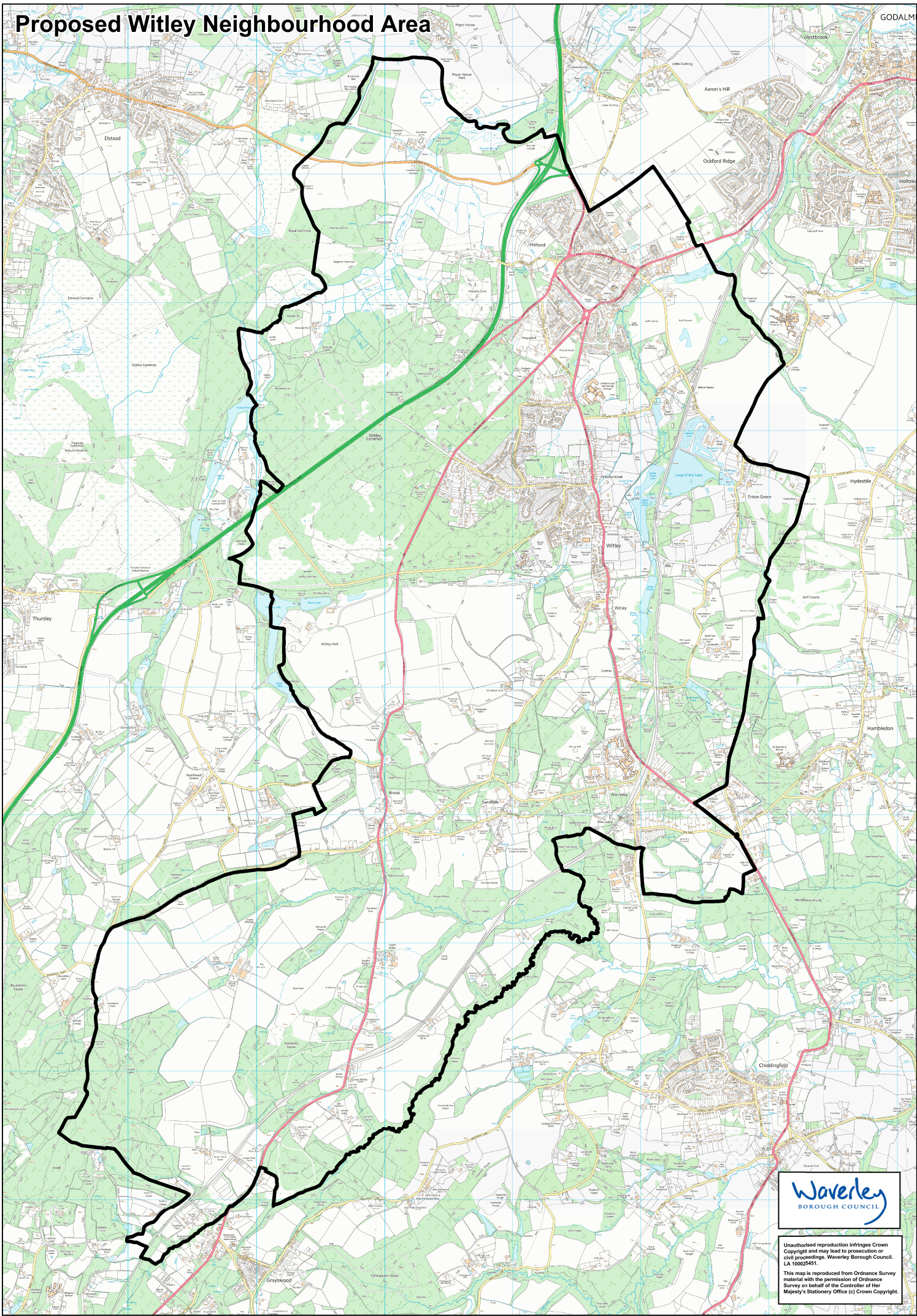

Unauthorised reproduction infringes Crown Copyright and may lead to prosecution or civil proceedings. Waverley Borough Council. LA 100029451.
This map is reproduced from Ordnance Survey material with the permission of Ordnance Survey on behalf of the Controller of Her Majesty's Stationary Office (c) Crown Copyright.